

| | | | |
|--|---|-----------------|--|
| FWW REQ NO | 1 | SURVEY NO | |
| FWW REQ ITEM NO | | PROJ NO | |
| FWW REV NO | | EGRS NO | |
| STATUS CODE | | EGRP - TAG NO | |
| CARBON COPY | Yes <input checked="" type="checkbox"/> No <input type="checkbox"/> | GROUP NO | |
| FWW DOC TYPE CODE | C/A | INCOMING STATUS | |
| FWW DSN NO | 60264 | | |
| BY | | APPROVED | |
| DEPT | | CERTIFIED FINAL | |
| DATE | 13/01/08 | AS BUILT | |
| Comment Status Codes: 1 - Rejected; 2 - Comments as Noted; 3 - Minor Comments; 4 - No comments; 5 - Information Only | | | |

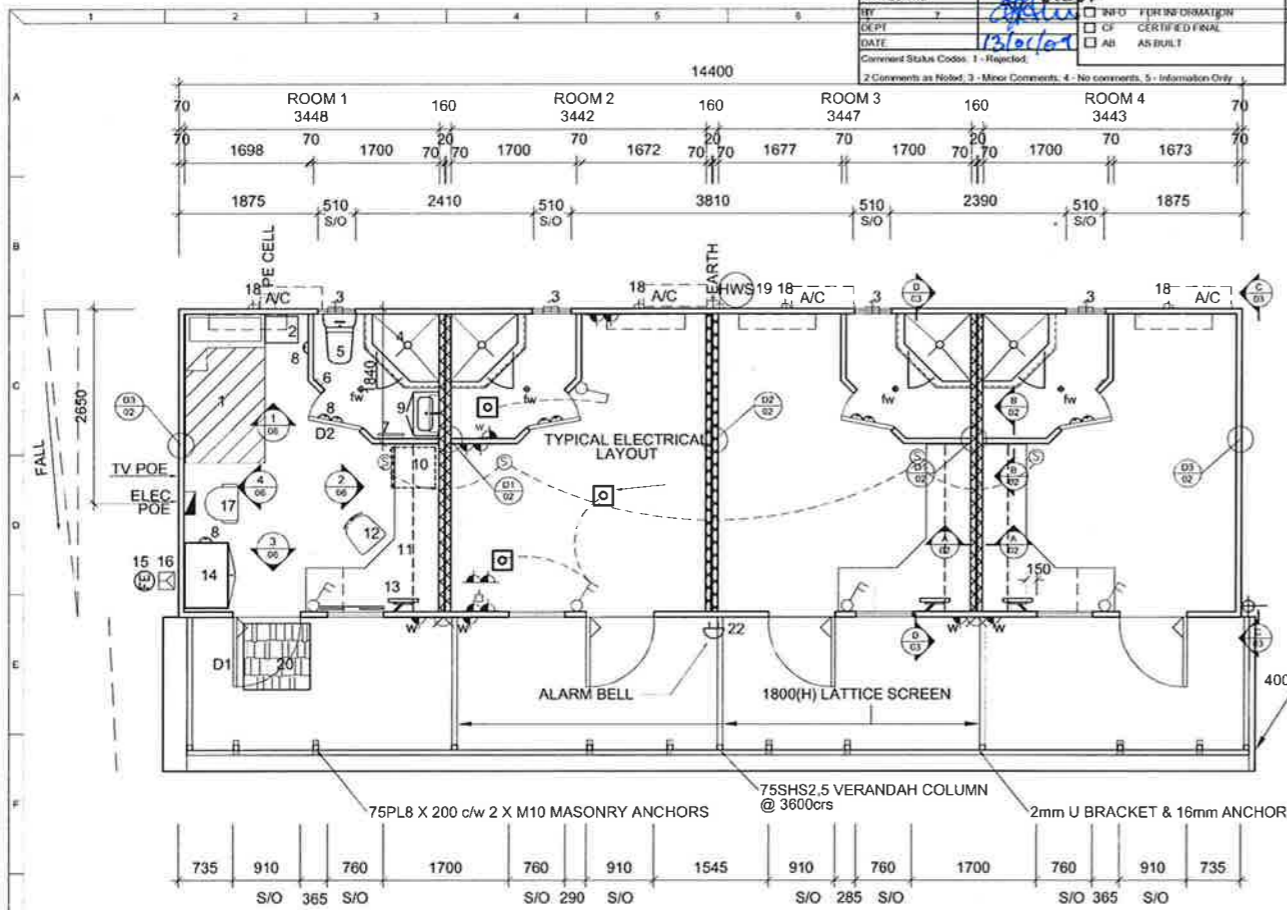

- ### ELECTRICAL LEGEND
- LIGHT SWITCH @ 1350 AFL
 - SINGLE GPO @ 650 AFL
 - ⚡ WEATHERPROOF SINGLE GPO @ 1350 AFL (ENSUITE)
 - ⚡ WEATHERPROOF SINGLE GPO @ 1000 AFL (EXTERNAL)
 - ⚡ DOUBLE GPO @ 900 AFL (UON)
 - ISOLATOR @ 500 AFL
 - Ⓜ TV POINT @ 1400 AFL
 - ⊗ EXTERNAL BULKHEAD LIGHT @ 2250 AFL c/w INSECT REPELLENT GLOBE
 - Ⓢ HARD WIRED SMOKE DETECTOR WITH BATTERY BACK UP
 - Ⓢ SMOKE DETECTORS TO BE INTERCONNECTED TO ALL ROOMS (WALL MOUNTED 150 BELOW CEILING)
 - Ⓢ LOCKABLE ELECTRICAL DISTRIBUTION BOARD @ 1500 AFL
 - S/O STUD OPENING
 - Ⓜ FLOOR WASTE
 - Ⓜ EXTERNAL HOSE COCK

EXTERNAL FITTINGS TO BE FIXED TO SUIT LEFT & RIGHT ORIENTATION

400(W) x 300(H) EDGE THICKENING FULL LENGTH OF VERANDAH

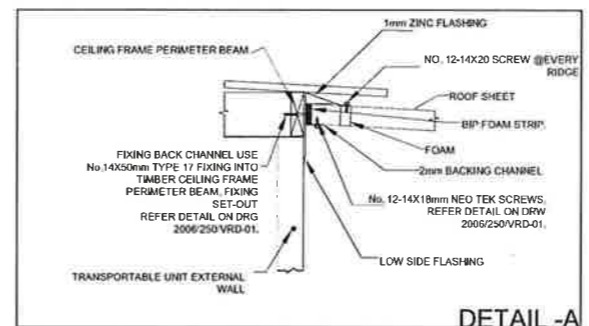

- ### CONSTRUCTION NOTES (CYCLONIC SPECIFICATION):
- CHASSIS:** 14.4m x 4.2m STEEL SKID BASE, PAINTED WITH RED OXIDE PRIMER
- FLOOR:** 90 x 45mm H3 TREATED TIMBER JOISTS @ 300crs, DOUBLE JOISTS @ 600crs, BOLTED AT ALL POINTS TO CYCLONIC SPECIFICATIONS, MINI GRIP FASTENING @ EVERY SECOND JOIST/FLOOR PLATE CONNECTION & AS PER 2006/250/01 & 2006/250/0.
- FLOORING:** 19mm H2 TREATED T&G AQUATITE GLUED & NAILED TO FLOOR JOISTS, 2.0mm VINYL TO BEDROOM. COLOUR - 'ROSEMARY GREEN', 2.0mm SLIP-RESISTANT VINYL TO ENSUITE. COLOUR - 'JERVIS GREEN'.
- WALLS:** 70 x 45mm H3 TREATED TIMBER STUDS @ 400crs, DOUBLE & TRIPLE STUDS TO OPENINGS AS PER CYCLONIC SPECIFICATIONS, CEILING HEIGHT - 2400mm
- INTERNAL CLADDING:** BEDROOM - GREY POLY EMBOSSED PLYWOOD TO WALLS c/w PVC JOINT MOULDS
ENSUITE - WHITE POLY EMBOSSED PLYWOOD c/w PVC JOINT MOULDS
2 x 13mm FIRECHECK TO BOTH SIDES OF PARTY WALLS - SHOWN HATCHED
MIRAGE PEARL POLY EMBOSSED PLYWOOD TO CEILING c/w PVC JOINT MOULDS
TILE PATTERN SPLASHBACK ABOVE HANDBASIN TO UNDERSIDE OF MIRRORED CABINET
PVC D MOULD SKIRTING TO BEDROOM. COLOUR - 'GREY'
COVERED VINYL TO ENSUITE (150mm)
- INSULATION:** PAINTED MDF LAMBS TONGUE TO CORNICE. COLOUR - 'BLACK', CEILING - 120mm GREENSTUFF (R2.0) + 55mm ANTICON FOIL (R1.5) WITH A TOTAL R VALUE OF R3.7.
- EXTERNAL CLADDING:** WALLS - 75mm POLYESTER BATT WITH A TOTAL R VALUE OF R2.2. COLORBOND STRATCLAD OVER BRACING PLYWOOD & ANTI-GLARE SISALATION TO WALLS. COLOUR - 'SHALE GREY'.
- ROOF COVER:** ZINCALUME 'TRIMDEK' ROOF SHEETING WITH COLORBOND FLASHINGS, R1.5 INSULATING ANTICON & BIP FOAM UNDER. FLASHING COLOUR - 'BLUE RIDGE'. CYCLONIC FASTENERS & WASHERS. ENDS OF SHEET TO BE TURNED DOWN.
- ROOF CONSTRUCTION:** 120 x 45mm TREATED TIMBER JOISTS @ 300 crs WITH GRADED TIMBER PURLINS OVER TO FORM 3° ROOF PITCH TO CYCLONIC SPECIFICATION, TO COMPLY WITH AS/NZS 3000:2000 STANDARDS & AMENDMENTS.
- ELECTRICAL:** TO COMPLY WITH AS/NZS 3000:2000 STANDARDS & AMENDMENTS.
- PLUMBING:** TO COMPLY WITH AS 3500 STANDARDS & AMENDMENTS.
- ### DOOR SCHEDULE:
- D1: 2040 x 870mm METAL CLAD DOOR IN METAL FRAME c/w ENTRANCE SET DOOR FURNITURE & COMMERCIAL DOOR CLOSER. DOOR COLOUR - 'SHALE GREY'.
- D2: 2040 x 720mm REDIKOTE DOOR IN METAL FRAME c/w PASSAGE SET DOOR FURNITURE. COLOUR - 'GREY'
- NOTE: ALL LOCKABLE DOORS KEYPED TO GAP RIDGE MASTER SYSTEM.
- ### WINDOW SCHEDULE (CYCLONIC):
- W1: 1000(H) x 750(W) ALUMINIUM FRAMED, POWDERCOAT FINISH AWNING WINDOW c/w WINDER, LOCK, FLYSCREEN, GREY GLASS, LAMGAURD SCL8 FILM, CYCLONE SCREEN, 100mm OVERSIZE 1 PASS BLOCK OUT CURTAIN ON ROD IN PELMET. FRAME COLOUR - 'SHALE GREY'.
- W2: 500(H) x 500(W) ALUMINIUM FRAMED, POWDERCOAT FINISH PERMAVENT WINDOW c/w GREY GLASS, LAMGAURD SCL8 FILM, CYCLONE SCREEN & HOOD. FRAME COLOUR - 'SHALE GREY'.

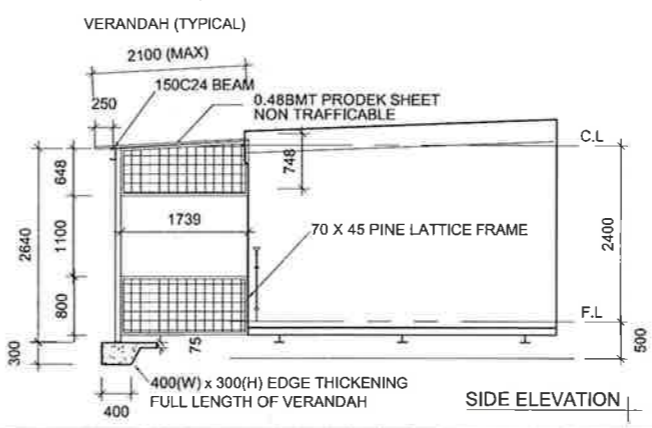
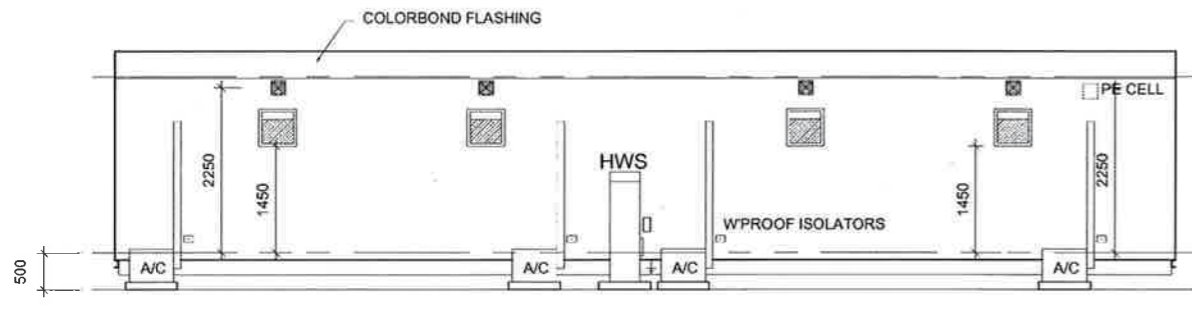
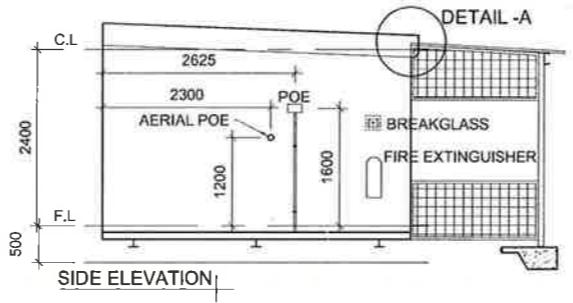
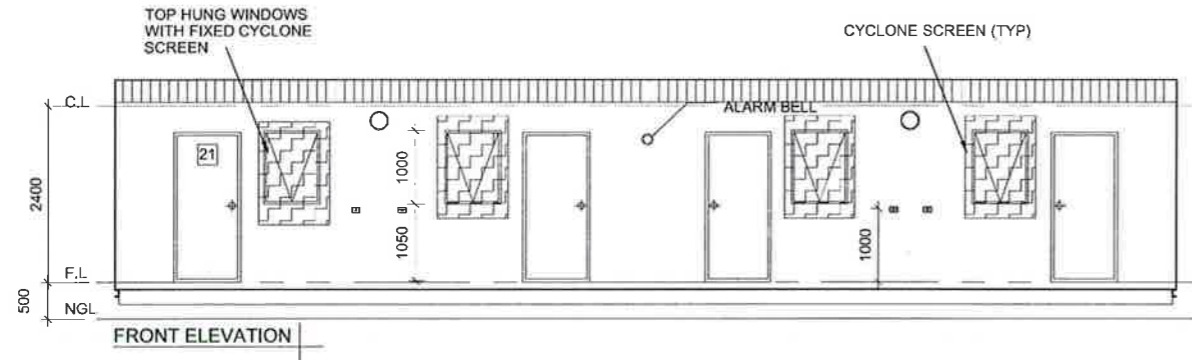

- ### FIT-OUT LIST:
- 2030(L) x 1070(W) ENSEMBLE KING SIZE SINGLE BED WITH INNER SPRING MATTRESS & MATTRESS PROTECTOR.
 - CHEST OF THREE DRAWERS
 - WALL MOUNTED EXHAUST FAN @ 2250 AFL
 - MOULDED FIBREGLASS SHOWER CUBICLE WITH GLASS SCREENS & DOOR, HOT & COLD TAPSET & 'ECO-SHOWER' WATER SAVING ROSE ON MULTI DIRECTIONAL ARM
 - STYLUS SYMPHONY DUAL FLUSH CISTERN & PAN
 - TOILET ROLL HOLDER @ 750 AFL
 - TOWEL RAIL C/P (400L)
 - TWO CHROME PLATE COAT HOOKS @ 1650 AFL ON ENSUITE DOOR, ENSUITE WALL & ROBE
 - 600(L) x 350(W) 2 DOOR VANITY UNIT c/w QUADRO TOP, 600 x 600 TILE PATTERN SPLASHBACK, SHELF @ 400mm ABOVE VANITY & 2 DOOR MIRRORED CABINET OVER
 - NEC FR80R 77 LITRE BAR FRIDGE
 - 2280 x 1800 x 600(W) x 750(H) WRITING DESK c/w 500mm TRUNCATION, 3 DRAWER SET (1 FILE DRAWER), 500(W) x 750(H) FRIDGE RECESS, TWO SHELVES OVER & ABS EDGING. COLOUR - 'BEECH' CARCASS COLOUR - 'ANTHRACITE'. (SEE DETAIL ON J1135-001-06 DRAWING).
 - 'BUDDY' OFFICE CHAIR. COLOUR - 'BLUE'
 - LCD TELEVISION - CONIA CLCD1930 WALL MOUNTED ON SWING ARM. ARM @ 1500AFL
 - 900(W) x 600(D) x 2100(H) TWO DOOR ROBE c/w HANGING RAIL, TEN COAT HANGERS & OPEN SHELVES TO 1/2 ONE SIDE
 - 4.5KG WALL MOUNT FIRE EXTINGUISHER c/w BRACKETS @ 900 AFL & SIGNAGE OVER
 - FIRE ALARM c/w BREAKGLASS @ 1400 AFL
 - 'VIKING' VISITOR CHAIR. COLOUR - 'BLUE'
 - DAIKIN FTYN35 REVERSE CYCLE SPLIT SYSTEM AIRCONDITIONER
 - 160LT ELECTRIC HOT WATER SYSTEM c/w TEMPERING VALVE, ANTI-HAMMER ARRESTER & ANTI SCALD MIXING VALVE
 - 900 x 900 LOOSE RUBBER MAT
 - 50mm HIGH ROOM NUMBERING (SCHEDULE BY CLIENT)
 - FIRE ALARM BELL @ 2050 AFL
 - VERANDAH - PRODEK SHEETING, COLUMNS 75SHS2.5 @ 3600crs, CLEAT 75 PL 8 x 200 c/w 2 M10 MASONRY ANCHORS, BEAM 150C24

nomad
modular building pty ltd
nomadbuilding.com.au

| Rev. | Date | By | Description | Ckd | Rev. | Date | By | Description | Ckd No. | Reference |
|------|----------|----|----------------------------------|-----|------|------|----|-------------|---------|-----------|
| 1 | 04.11.08 | KP | VERANDAH DETAIL CHANGE AND ADDED | PF | | | | | | |
| 0 | 15.09.08 | KP | READY FOR CONSTRUCTION | RS | | | | | | |

Drawn by: KP
 Drawn date: 15.09.08
 Checked by: RS
 Supt. draft: CD
 Proj. eng: RSA
 Approved by: GD
 Approved date:
 Quote No:
 Base ref: J1135-001
 Client:

WOOD SIDE ENERGY LIMITED
GAP RIDGE VILLAGE
4 PERSON ACCOMMODATION
FLOOR PLAN

Scale: 1:100
 Drawing Number: J1140-001-01
 Rev: 1

X70000EG1026